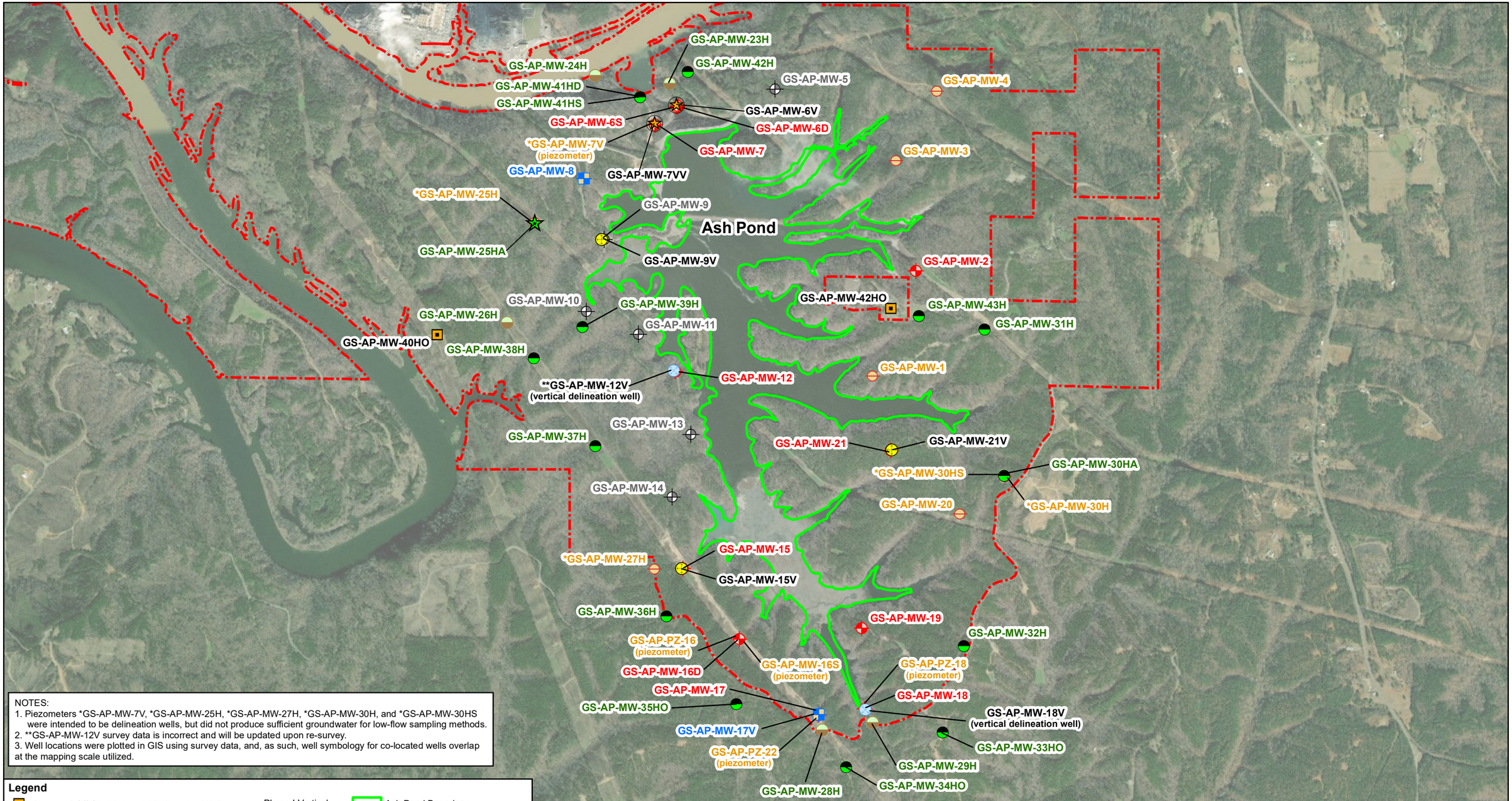

NOTES:
1. Piezometers *GS-AP-MW-7V, *GS-AP-MW-25H, *GS-AP-MW-27H, *GS-AP-MW-30H, and *GS-AP-MW-30HS were intended to be delineation wells, but did not produce sufficient groundwater for low-flow sampling methods.
2. **GS-AP-MW-12V survey data is incorrect and will be updated upon re-survey.
3. Well locations were plotted in GIS using survey data, and, as such, well symbology for co-located wells overlap at the mapping scale utilized.

Legend

- Proposed Off-Site Horizontal Delineation Well
- Proposed On-Site Horizontal Delineation Well
- Proposed On-Site Vertical Delineation
- Downgradient Monitoring Well
- Upgradient Monitoring Well
- Phase I Horizontal Delineation Well
- Phase I Vertical Delineation Well
- Phase II Horizontal Delineation Well
- Phase II Vertical Delineation Well
- Piezometer
- Abandoned Well
- Ash Pond Boundary
- Property Boundary (Approximate)

GS-AP-MW-2	Downgradient Monitoring Well ID
GS-AP-MW-8	Upgradient Monitoring Well ID
GS-AP-MW-23H	Horizontal Delineation Well ID
GS-AP-MW-9V	Vertical Delineation Well ID
GS-AP-MW-1	Piezometer ID
GS-AP-MW-9	Abandoned Well ID

N

0 1,000 2,000 4,000 Feet

SCALE	1:18000
DATE	4/14/2020
DRAWN BY	KWR
CHECKED BY	GBD

DRAWING TITLE

MONITORNG WELL LOCATION MAP
PLANT GORGAS ASH POND

FIGURE NO

FIGURE 7

Southern Company